

**clarinet (B $\flat$ )**

[sro1404/3.5]

**THE MAN AND THE SOCIETY**  
**for wind quintet**

**Sergio Roberto de Oliveira**

dedicado ao Quinteto Lorenzo Fernandes

# THE MAN AND THE SOCIETY

(O homem e a sociedade)

Sergio Roberto de Oliveira  
(2014)

♩ = 54

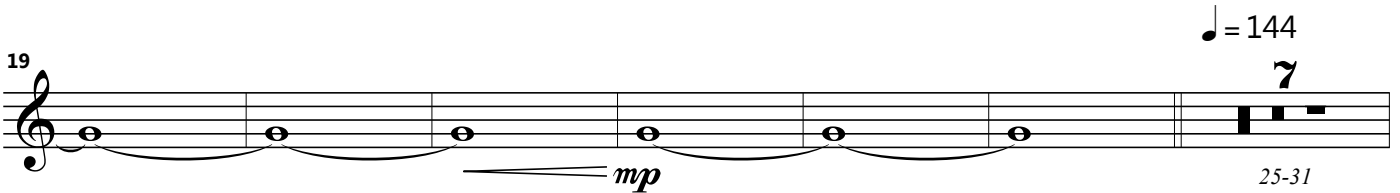
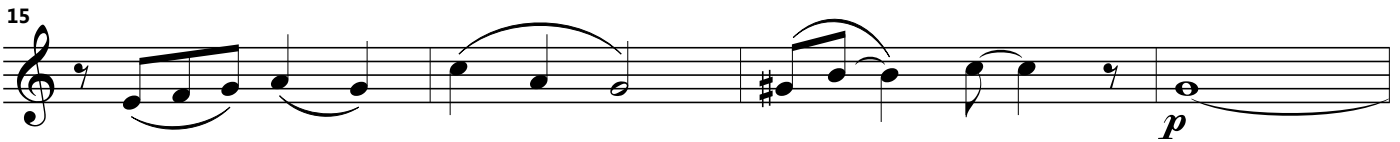

♩ = 144

45

Lírico ♩ = 48

48

53

58

64

70

75

♩ = 144

81

84

87

90

93

96

99

102

105

108

111

114 *mp* *mf* *mp*

120 *mf*

123 *mp* *mf* *mp* *mf*

$\bullet = 144$

127 *mp* **16**

132-147

148 *f*

152

156 *p* *f*

160  $\bullet = 72$

164 **5**

168-172

173

*p* 1

181

*mp* 4/4

187

*f*

190

193

196

199

202

*mp*

205

208 

212 

216 

220 

224 

Lírico ♩ = 48

228 

233 

♩ = 144

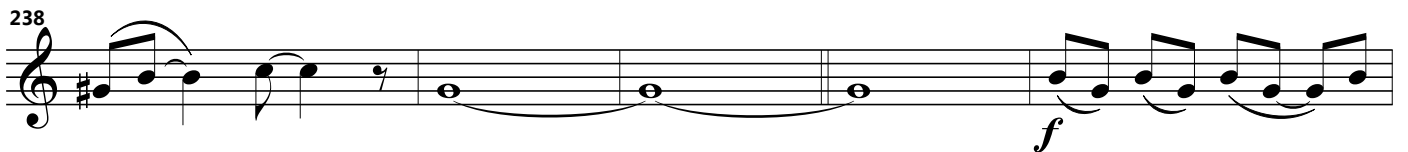
238 

243 

247

251

255

259

263

267

*mp*

271

275

*ff*

279

282

*fff*